PRESERVATIVE TREATMENT: TREAT ALL WOOD BELOW A HEIGHT OF 8" THAT IS IN DIRECT CONTACT WITH OR EMBEDDED IN CONCRETE OR MASONRY, INCLUDING SILLS, NAILERS, LEDGERS, WOOD GROUNDS, BLOCKING AND OTHER WOOD, TREATED WITH CHEMONITE, OR APPROVED EQUAL. IN ACCORDANCE WITH THE MANUFACTURE'S RECOMMENDATIONS AND 2013 CBC. (TREAT END OF PRESSURE TREATED SILLS WHERE SILLS ARE CUT). PRESSURE TREATED LUMBER IS CORROSIVE TO STEEL PRODUCTS. ALL NAILING BOLTING AND STEEL PLATING ARE TO BE HOT DIP GALVANIZED. ALL SHEET METAL FASTENERS ARE TO BE "Z MAX" GALVANIZING BY THE MANUFACTURER. (OPTION: GALVANIZED NAILING AND CONNECTORS ARE NOT REQUIRED IF SILL PLATES WITH "DISODIUM OCTABORATE TERRSHYDRATE (DOT)" PRESSURE TREATING CHEMICALS ARE USED - COORDINATE WITH THE PROJECT STRUCTURAL ENGINEER IF "DOT" TREATED SILL PLATES ARE TO BE USED.)

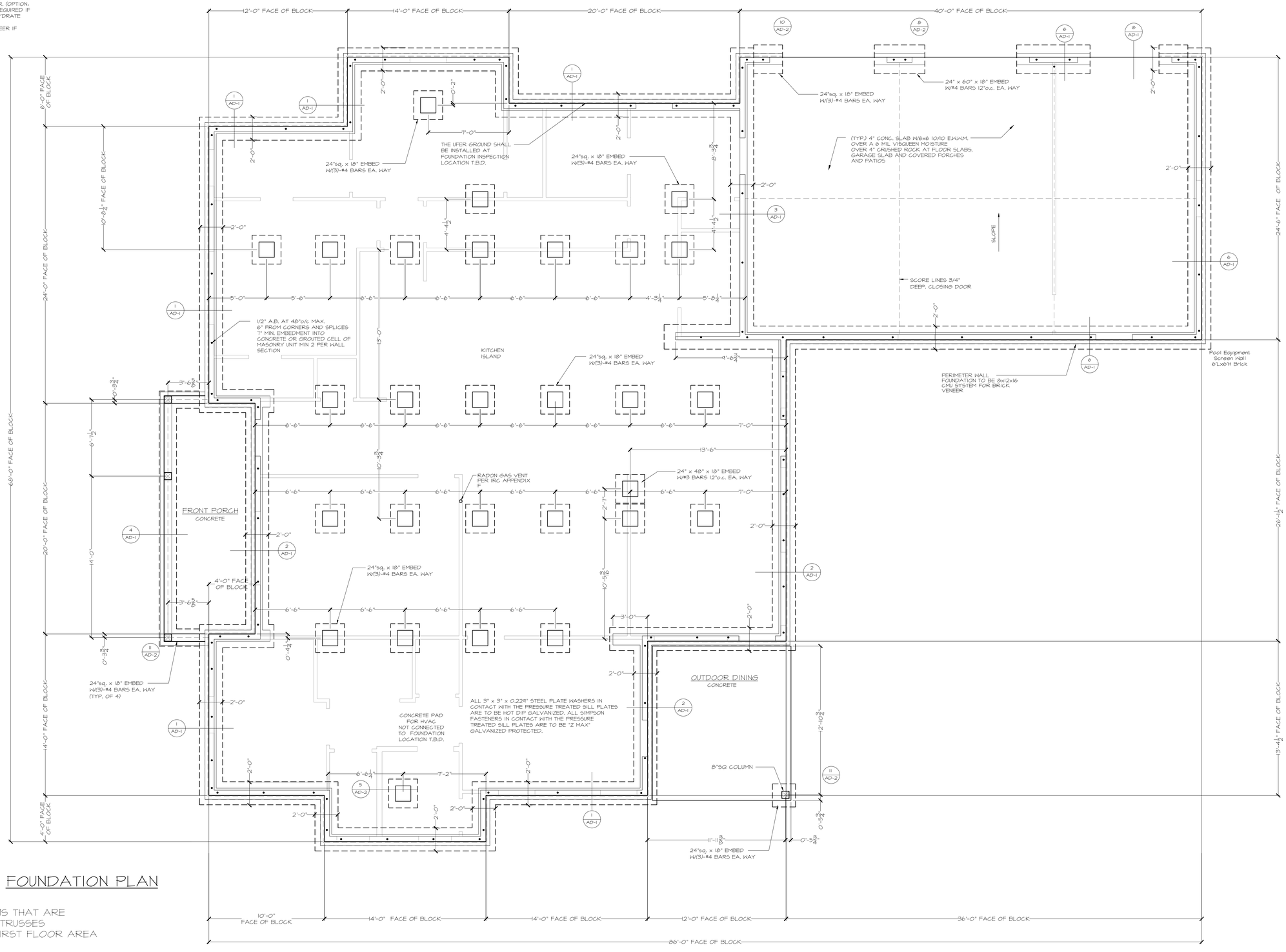

FOUNDATION PLAN

NOTE: ANY AND ALL BEAMS THAT ARE DEEPER THAN THE FLOOR TRUSSES SHALL EXTEND INTO THE FIRST FLOOR AREA AS A DROPPED BEAM

REVISIONS	BY
4/29/20	AH
HEN19036A_1	

PROJECT

HENDERSON RESIDENCE

3315 OLD PLANTATION WAY
MARYVILLE, TN 37804

FOUNDATION PLAN

A&R DESIGN & DRAFTING SERVICE
320 ARRYVIEW CIRCLE
LENOIR CITY TENNESSEE 37772
(865)-494-8912 RDJETTE@GMAIL.COM

DATE	9/10/19
SCALE	1/4"=1'-0" at 24x36
DRAWN	AH/RJ
JOB	HEN19036
SHEET	A-5
OF	SHEETS